

FRONT ELEVATION

Suggested location of Bat Boxes to Building 2

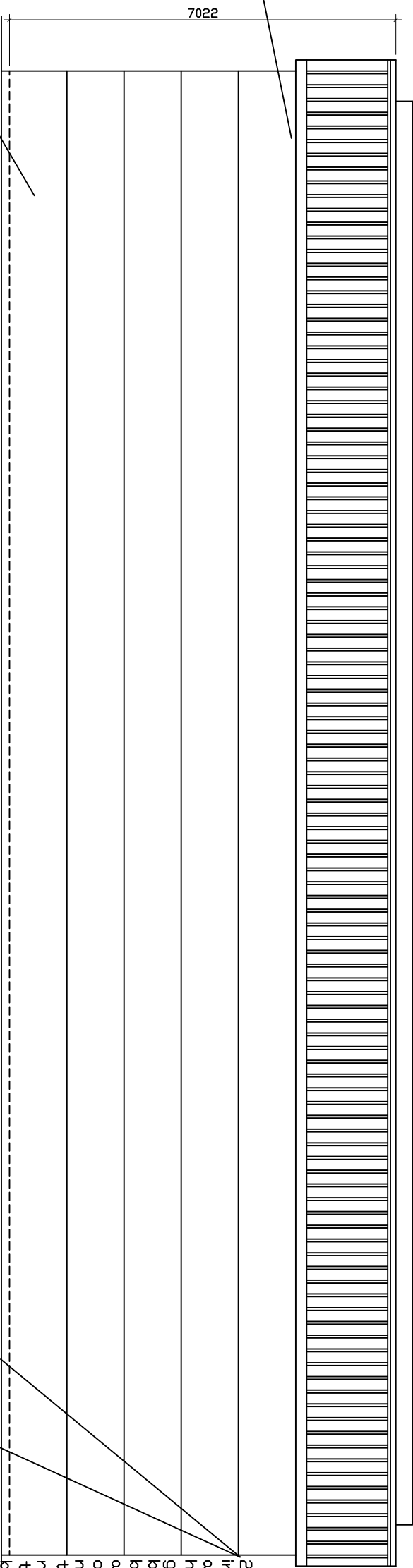

REAR ELEVATION

For detail of colour scheme refer to illustrative sketches as provided by NP Wilson

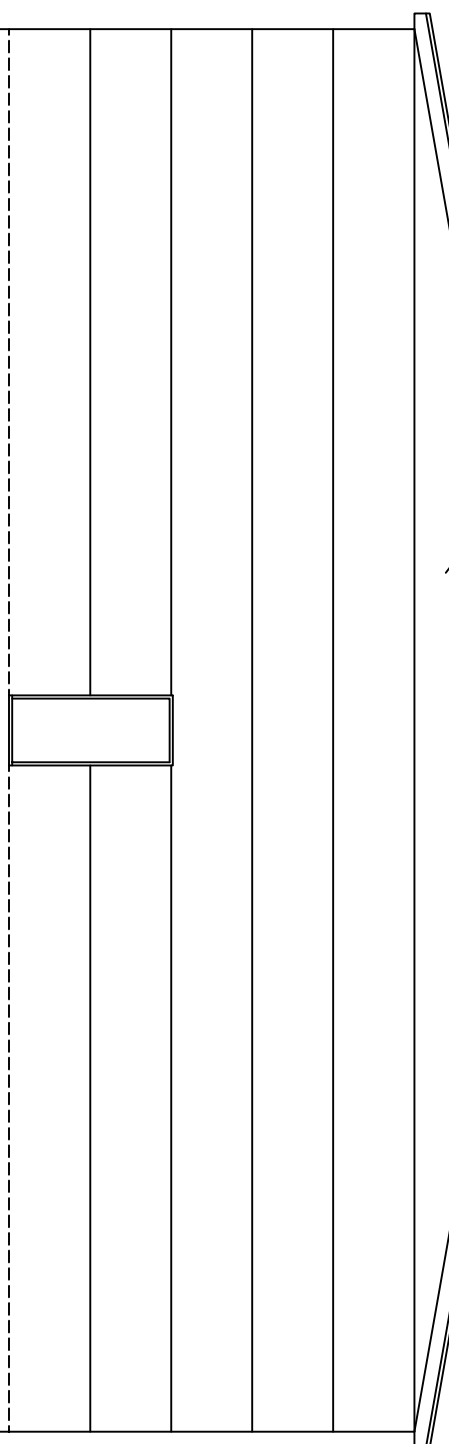

SIDE ELEVATION PROPOSED ELEVATIONS - BUILDING 2 SIDE ELEVATION

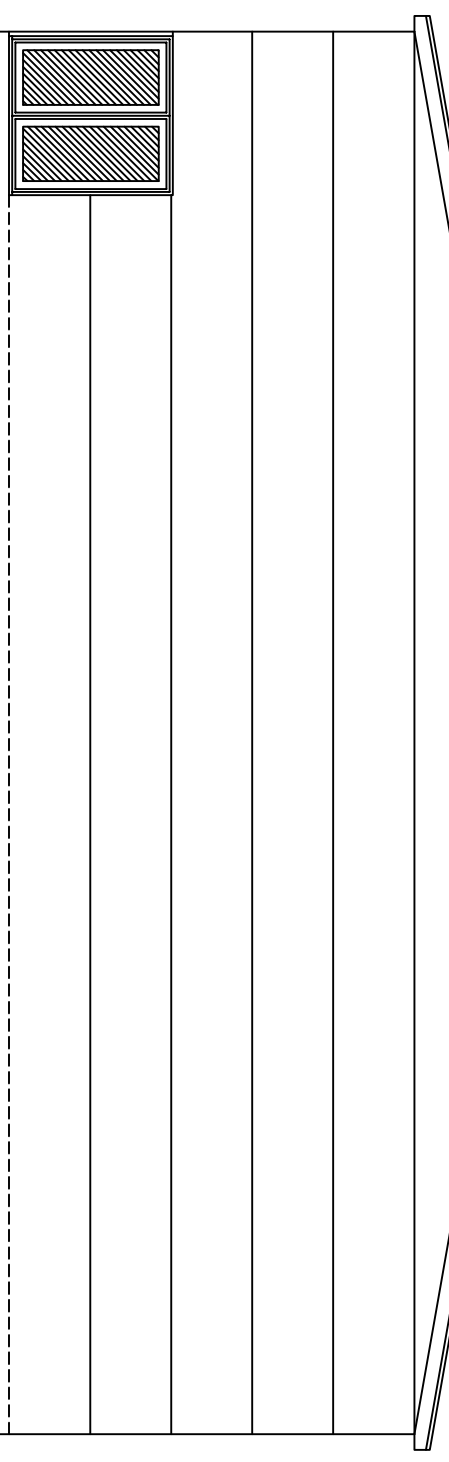

EXTERNAL FINISHES

- ROOF - PIR-D 9007 roof panel, anthracite in colour as supplied by NP Wilson Buildings.
- WALLS - PIR-S microgroove boards mounted horizontally in black and light grey as indicated
- FENESTRATION - Anthracite grey upvc windows and doors fitted with double glazing
- SECTIONAL DOORS - Anthracite in colour, insulated doors with feature glazing and pedestrian door where required.
- RAINWATER GOODS - Colour coded as wall panels

PROJECT

PROPOSED REDEVELOPMENT BY BROADWAY VAN CENTRE,  
 THE FORMER LEEWAY CARPETS,  
 550-555, LLANTRISANT ROAD,  
 PEN-Y-COEDCAE,  
 PONTYPRIDD.

DRAWING PROPOSED ELEVATIONS - BUILDING 2

SCALE 1:100 @ A3 DATE NOVEMBER 2023  
 DRAWN RE DRG.NO. 4

THIS DRAWING IS COPYRIGHT